TRANQUILITY
BURIAL & CREMATION SERVICES INC.

General Price List
Effective as of November 26, 2026

872 Concession St.
Hamilton, ON
L8V 1E5

www.tranquilitycremation.com
Phone (905) 777-1700 (24 Hour Service)

Ian Shannon – Managing Funeral Director

Sample Direct Cremation Complete Price

Service Charge

Consultation with licensed staff	$ 600
Documentation, permits, forms, etc.	$ 450
Transport remains	$ 150
Facilities to shelter remains	$ 150
Direct cremation service charge	**$ 1350**
Cremation container (*Williams Caskets - Stratford24*)	$ 150
H.S.T	**$ 195**
Disbursements (no tax)	
Coroner Fee	$ 75
BAO Consumer Protection Fee	$ 30.63
Death registration fee	$ 30
Cremation Fee (Holy Cross)	$ 585
Grand Total	**$2415.63**

Transfer Service Class 1 License # 1593
Pricing in effect until further notice – H.S.T 13% applicable unless otherwise stated.

Urn Selection

(*Please note a wider selection of urns are available on our website and upon request*)



Thamesford Pewter
Price: $170
Spun Aluminum
Gravure craft UR-2009
Size: 8”H x 6”D
Also available in copper and gold



Sheet Bronze
Price: $215
Brass
Victoriaville US235-20001
Size: 5.6W x 5.6L x 7D



Sentinel Copper
Price: $250
Copper
Gravure craft UR- 1403C
Size: 6.5”D x 8”H
Also available in gold and pewter



Artisan Earthtone
Price: $295
Wood
Victoriaville US150-00276
Size: 6”D x 10.5L x 7.5”W



Mother of Pearl
Price: $345
Metal
Gravure craft UR-1734
Size: 7”D x 10”H



Greytone Marble
Price: $350
Cultured Marble
Victoriaville US335-20004
Size: 7Wx6.5Hx10L



Elite Starlight
Price: $355
Metal
Victoriaville US430-05201
Size: 6”W x 10.25”H
Also available in bronze



Tree of Life
Price: $355
Brass
Gravure craft UR-3101
Size: 6.25”D x 9.75”H



Sherwood
Price: $365
Wood
Victoriaville US150-00001
Size: 7.8”W x 8.4”D x 7.8”L



Brentwood
Price: $385
Hardwood
Victoriaville US210-00013
Size: 7Wx12Lx6.5D



Celeste Pearl
Price: $410
Alloy
Dodge 941801
Size: 9.4″D x 6.9″H



Celeste Charcoal
Price: $410
Alloy

Dodge 941701
Size: 9.4D x 6.9”H
Also available in indigo



Grey Song Birds
Price: $440
Aluminum
Gravure craft UR-7124
Size: 6”W x 10”H
Also available in purple



Purple Pearl Butterfly
Price: $440
Aluminum
Gravure craft UR-7100
Size: 6”D x 10.75”H



Elegant Pewter
Price: $520
Brass
Dodge 960251
Size: 12”H x 7.25”D
Also available in copper, gold, sapphire and floral

Urn Selection

(Please note a wider selection are available on our website and upon request)



Cremation Container
Price: $150
Williams Caskets - Stratford 24
Exterior Material: Particle Board
Model: Up to 250lbs
Dimensions: 24"W-80"L
Cremation only
Oversize model (up to 350lbs): $350



AVAILABLE IN OVERSIZE / DISPONIBLE EN SURDIMENSIONNÉ

Glenbar HC LP
Price: $815
Victoriaville CR580-00012
Exterior: Select Wood
Interior: Crepe
Dimensions: 79.5L-28W-14.25H
Cremation or Burial



Westvale
Price: $1010
Victoriaville PV281-00031
Exterior: Amber Pine Veneer
Interior: Beige Crepe
Dimensions: 79.5L-25W-16.5H
Cremation or Burial



Toledo
Price: $1130
Victoriaville DR220-00040
Exterior: Blue Cloth
Interior: White Silk
Dimensions: 79.5L-25W-16.5H
Cremation or Burial



Moka
Price: $1625
Victoriaville PV237-00001
Exterior: Veneer, Moka Woodgrain Finish
Interior: Beige Crepe
External Dimensions: 29W-19.687H-81.687



Alder
Price: $1695
Victoriaville PV272-00005
Exterior: Woodgrain
Interior: Beige Crepe
Dimensions: 81.7L-29W-19.7H
Cremation or Burial

Additional Products



Scattering Tubes
Full Size: $150 Mini: $100
Gravure craft 8101, 8106, 8107
Internal Size: 5.1"D x 12/6"H
Material: Biodegradable Paper
Many designs available

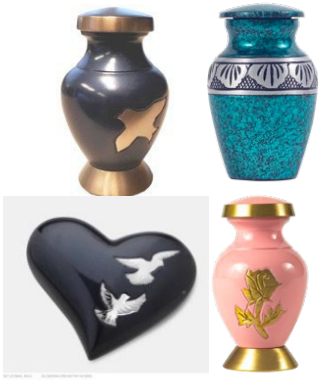

Keepsake Urns
Prices Vary
Many designs, shapes and sizes available



Cremation Pendants
Price: $100
Gravure craft URJ-1350, 1000, 1390, 1210
Material: Stainless Steel
Many designs available

Disbursements (*No H.S.T*)

Items arranged for and paid for on your behalf by us. You are expected to pay for these items at the time the contract is entered into. The following is a list of items that are often identified as disbursements.

Municipal death registration fee	$ 30
Coroners fee (Cremation)	$ 75
Coroners fee (Out of province)	$ 75
BAO Consumer Protection Fee	$ 30.63

Additional services (+ *H.S.T*)

Staff for Obtaining Documentation from Consulate	$ 200
Staff for Identification of Deceased	$ 150
Staff for Obtaining Certified Death Certificates	$ 200
Body Containment Pouch	$ 125
Transfer surcharge in the case of a transfer from: Nursing Home/Residence/Hospice/St Peter's Hospital OR after-hours hospital transportation (5 p.m. - 9 a.m.) (In addition to the regular transfer fee)	$ 425
Delivery of Cremated Remains (within 50km)	$ 75
Shipment of Cremated Remains within Ontario	$ 125
Shipment of Cremated Remains within Canada	$ 200
Shipment of cremated remains internationally	*Price varies*
Mileage Fee (Charged after 75 km) (one way)	$ 3*/km*
Pallbearer Assistance (per person)	$ 180
Scattering of Cremated Remains	$ 500
Urn Engraving	*Price varies*
Handling of remains 350 lbs or over ***(This fee is regardless of the place of death)***	$ 400
Removal of Pacemaker	$150
Basic Preparation of Remains	$200
Staff for Witnessing of Cremation	$200

Explanation of Services

- **Consultation with licensed staff** ***$600*** Professional consultation with licensed staff, including but not limited to expert advice on options to meet your needs.
- **Documentation** ***$450*** Completion and filing of all documents necessary to carry out the services and supplies requested, including but not limited to, death registration, burial permit, coroners certificate for cremation, documentation necessary to ship remains out of the country. Provision of 12 proof of death certificates from Tranquility. Please note: Our proof of death certificates are usually accepted for most estate settlement purposes, but sometimes a provincial "Certified Death Certificate", will be necessary and is available from the Office of the Registrar General, or on line at www.ontario.ca
- **Transport remains** ***$150*** Transportation of remains from one place to another, for example the hospital to Tranquility, or Tranquility to the crematorium or cemetery. An additional fee may be charged if the transfer takes place outside of regular business hours for the initial removal from the place of death. That fee is $425 additional. There will also be an additional fee if the transfer takes place outside of our 75km radius. This fee is $3/km charged one way only. Our standard service vehicle (Van), is the vehicle used and not a funeral Coach or Hearse.
- **Facilities to shelter of remains** ***$150*** Shelter of remains at our facilities from the time of initial transfer, until the time of disposition.

Note: Possession of Cremated Remains and Refundable Deposit: When cremation is selected the Provider **may** require the purchaser to pay a refundable deposit of $350. The Provider will retain the cremated remains for one year from the date of cremation. If the cremated remains are not claimed within one year, the Provider may inter the cremated remains in a cemetery, including in a common lot for which the cemetery is the interment rights holder, and the Provider may retain the deposit referred to in this section. If the cremated remains are claimed before they are interred, the operator will refund any deposit paid.

Payment

Unless otherwise specified, payment is due by the day the services are completed. Payment may be made by cash, cheque, debit, e-transfer, bitcoin,Visa or Mastercard. A fee of 2.4% will be charged on all credit card transactions for at need services. This fee in not refundable in the case of cancellation of the contract. Pre need trust terms of payment: We allow up to 5 years on a pre authorized scheduled time payment. If death occurs within the payment period , the balance must be paid in full by the day the services are completed.

Additional information is available upon request

Prepayment

Prepayment is when you prepay for the services and supplies today and the money will be used to pay for the services and supplies when they are delivered at the time of death.

- **Trust** – You may pay the money directly to us and we will place it in trust, where it will accrue interest until the contract is fulfilled (when services and supplies are delivered) or the contract is cancelled.

Locations

Proudly licensed at all locations by:
The Bereavement Authority of Ontario
647-483-2645
http://www.thebao.ca/

For your convenience we offer the following eight locations near you that are owned and operated by:
Chris Silverthorne - Funeral Director – Owner & Founder

Tranquility Burial & Cremation Services Inc.
276 St. Paul Ave. Brantford N3R 4M8
(519) 757-1654

Tranquility Burial & Cremation Services Inc.
2390 Haines Rd. #14, Mississauga L4Y 1Y6
(905) 855-7565

Tranquility Funeral Services
A division of Tranquility Burial & Cremation Services Inc.
2390 Haines Rd. #14 A, Mississauga, L4Y 1Y6
(905) 815-1285

Tranquility Burial & Cremation Services Inc.
1666 King St. E., Cambridge L8S 1C9
(519) 650-1565

Tranquility Burial & Cremation Services Inc.
872 Concession St., Hamilton L8V1E5
(905) 777-1700

Tranquility Burial & Cremation Services Inc.
27 Peel St., Simcoe N3Y 1S1
(226) 765 1654

Tranquility Burial & Cremation Services (Niagara) Inc.
249 Carlton St., St Catharines, L2N 1B6
(905) 378 2044

Tranquility Burial & Cremation Services (North Halton) Inc.
12339 17 Side Rd., Acton L7G 4S6
(519) 929 0839