TRANQUILITY

BURIAL & CREMATION SERVICES (North Halton) Inc.

General Price List

Effective as of May 8, 2026

12339 17 Side Road, Acton, Ontario L7G 4S6

www.tranquilitycremation.com

Phone (519) 929-0839 (24 Hour Service)

Garo Derbedrossian - Managing Transfer Service Sales Representative

Sample Direct Cremation Complete Price

Service Charge

Consultation with licensed staff	$ 600
Documentation, permits, forms,	$ 450
etc. Transport remains	$ 150
Facilities to shelter remains	$ 150
Direct Cremation Service Charge	**$ 1350**
Cremation Container (*Williams Funeral Products - Stratford 24*)	$ 150
H.S.T	**$ 195**
Disbursements (no tax)	
Coroner Fee	$ 75
BAO Consumer Protection Fee	$ 30
Death Registration Fee	$ 37.51
Cremation Fee (Holy Cross)	$ 585
Grand Total	**$2422.51**

Transfer Service Class 2 License TS2-0014563#
Pricing in effect until further notice
H.S.T 13% applicable unless otherwise stated.

Urn Selection

(*Please, note a wider selection of urns are available on our website and upon request*)

Thamesford Pewter
Price: $150
Spun Aluminum
Gravure craft UR-2009
Size: 8”H x 6”D
Also available in copper and gold

Mocha Hardwood Price: $225
Hardwood
Batesville 255701 Size: 6”W x 5”D x 4”H *Also available in light and medium wood*

Sentinel Copper
Price: $240
Copper
Gravure craft UR- 1403C
Size: 6.5”D x 8”H
Also available in gold and pewter

Braxton Maple
Price: $275
Wood
Batesville 255706
Size: 6.8”D x 6.5”H x 9.2”W
Also available in honey brown

Celeste Charcoal
Price: $330
Alloy
Dodge 941701
Size: 9.4”D x 6.9”H
Also available in indigo

Celeste Pearl Price: $330
Alloy
Dodge 941801
Size: 9.4″D x 6.9″H

Mother of Pearl Price: $330
Metal
Gravure craft UR- 1734
Size: 7”D x 10”H

Tree of Life
Price: $340
Brass
Gravure craft UR- 3101
Size: 6.25”D x 9.75”H

Elite Starlight
Price: $385
Metal
Victoriaville US430-05201
Size: 6”W x 10.25”H *Also available in bronze*

Shimmering Grey
Price: $420
Metal
Dodge 941900
Size: 8.5”D x 7.3”H

Grey Song Birds Price: $420 Aluminum
Gravure craft UR-7124
Size: 6”W x 10”H *Also available in purple*

Purple Pearl Butterfly
Price: $420 Aluminum
Gravure craft UR-7100
Size: 6”D x 10.75”H

Elegant Pewter Price: $455
Brass
Dodge 960251
Size: 12”H x 7.25”D
Also available in copper, gold, sapphire and floral

Fairmont Cherry
Price: $510
Cherry Wood
Eckels 3523
Size: 11.9”W x 7.4”L x 6.25”H

Traditional
Price: $770
Wood
Batesville 216023 Size: 10”W x 8”D x 6”H

Casket Selection

Cremation Container
Price: $150
Williams Stratford 26
Exterior Material: Particle Board
Model: Up to 250lbs
Dimensions: 79L-24W-14H

Basic LP Container
Price: $350
Victoriaville CM879-00004
Exterior Size: 78L-27W-16H
Exterior Material: Particle Board
Model: Oversized – Up to 350 lbs

Toledo
Price: $900
Victoriaville DR220-00040
Exterior: Blue Cloth
Interior: White Silk
Dimensions: 79.5L-25W-16.5H

Alder
Price: $1150
Victoriaville PV272-00005PV
Exterior: Woodgrain Interior: Beige Crepe Dimensions: 81.7L-29W-19.7H

Puma
Price: $1490
Victoriaville WR252-00180-CC
Exterior Material: Poplar and Veneer Components, Rustic Brown Colour Interior: Beige Crepe Dimensions: 81L-27W-20H

Newington
Price: $1625
Victoriaville WC252-00008-CC
Exterior Material: Poplar and Veneer Components, High Gloss Finish Interior: Tan Crepe
Dimensions: 82.4L-28.3W-22.5H

Additional Products

Scattering Tubes Full Size: $140 Mini: $70
Gravure craft 8101, 8106, 8107
Internal Size: 5.1”D x 12/6”H
Material: Biodegradable Paper
Many designs available

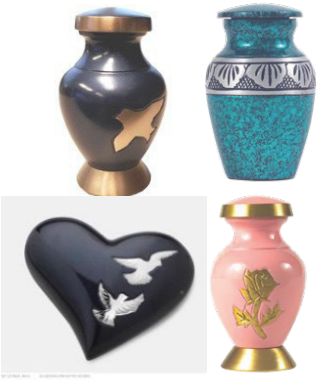

Keepsake Urns
Prices Vary
Many designs, shapes and sizes available

Cremation Pendants
Price: $100
Gravure craft URJ-1350, 1000, 1390, 1210
Material: Stainless Steel
Many designs available

Disbursements (*No H.S.T*)

Items arranged for and paid for on your behalf by us. You are expected to pay for these items at the time the contract is entered into. The following is a list of items that are often identified as disbursements.

Municipal death registration fee	$ 37.51
Coroners fee (Cremation)	$ 75
Coroners fee (Out of province)	$ 75
BAO Consumer Protection Fee	$ 30

Additional services (*+ H.S.T*)

Staff for document delivery to consulate	$ 200
Staff for obtaining certified copies	$ 200
Body Containment Pouch	$ 125
Transfer surcharge in the case of a transfer from: Nursing Home/Residence/Hospice/St Peter's Hospital (In addition to the regular transfer fee)	$ 425
Shipment of cremated remains within Ontario	$ 125
Shipment of cremated remains within Canada	$ 200
Shipment of cremated remains internationally	*Price varies*
Transportation (First 75km included) afterwards (*one way*)	$ 3*/km*
Pallbearer Assistance (per person)	$ 180
Scattering of Cremated Remains	$ 500
Urn Engraving	*Price varies*
Handling of remains 350 lbs or over ***(This fee is regardless of the place of death)***	$ 400
Removal of Pacemaker	$150

Explanation of Services

- **Consultation with licensed staff *$600*** Professional consultation with licensed staff, including but notlimited to expert advice on options to meet your needs.
- **Documentation *$450*** Completion and filing of all documents necessary to carry out the services and supplies requested, including but not limited to, death registration, burial permit, coroners certificate for cremation, documentation necessary to ship remains out of the country. Provision of 12 proof of death certificates from Tranquility. Please note: Our proof of death certificates are usually accepted for most estate settlement purposes, but sometimes a provincial “Certified Death Certificate”, will be necessary and is available from the Office of the Registrar General, or on line at www.ontario.ca
- **Transport remains *$150*** Transportation of remains from one place to another, for example the hospital to Tranquility, or Tranquility to the crematorium or cemetery. An additional fee may be charged if the transfer takes place outside of regular business hours for the initial removal from the place of death. That fee is $425 additional. Our standard service vehicle (Van), is the vehicle used and not a funeral Coach or Hearse.
- **Facilities to shelter of remains *$150*** Shelter of remains at our facilities from the time of initial transfer, until the time of disposition.

Note: Possession of Cremated Remains and Refundable Deposit: When cremation is selected the Provider **may** require the purchaser to pay a refundable deposit of $350. The Provider will retain the cremated remains for one year from the date of cremation. If the cremated remains are not claimed within one year, the Provider may inter the cremated remains in a cemetery, including in a common lot for which the cemetery is the interment rights holder, and the Provider may retain the deposit referred to in this section. If the cremated remains are claimed before they are interred, the operator will refund any deposit paid.

Payment

Unless otherwise specified, payment is due by the day the services are completed. Payment may be made by cash, cheque, debit, e-transfer, bitcoin,Visa or Mastercard. A fee of 2.4% will be charged on all credit card transactions for at need services. This fee in not refundable in the case of cancellation of the contract. Pre need trust terms of payment: We allow up to 5 years on a pre authorized scheduled time payment. If death occurs within the payment period , the balance must be paid in full by the day the services are completed.

Additional information is available upon request

Prepayment

Prepayment is when you prepay for the services and supplies today and the money will be used to pay for the services and supplies when they are delivered at the time of death.

- **Trust** – You may pay the money directly to us and we will place it in trust, where it will accrue interest until the contract is fulfilled (when services and supplies are delivered) or the contract is cancelled.

Locations

Proudly licensed at all locations by:
The Bereavement Authority of Ontario
647-483-2645
http://www.thebao.ca/

For your convenience we offer the following eight locations near you that are owned and operated by:
Chris Silverthorne - Funeral Director – Owner & Founder

Tranquility Burial & Cremation Services Inc.
276 St. Paul Ave. Brantford N3R 4M8
(519) 757-1654

Tranquility Burial & Cremation Services Inc.
2390 Haines Rd. #14, Mississauga L4Y 1Y6
(905) 855-7565

Tranquility Funeral Services
A division of Tranquility Burial & Cremation Services Inc.
2390 Haines Rd. #14 A, Mississauga, L4Y 1Y6
(905) 815-1285

Tranquility Burial & Cremation Services Inc.
1666 King St. E., Cambridge L8S 1C9
(519) 650-1565

Tranquility Burial & Cremation Services Inc.
872 Concession St., Hamilton L8V1E5
(905) 777-1700

Tranquility Burial & Cremation Services Inc.
27 Peel St., Simcoe N3Y 1S1
(226) 765 1654

Tranquility Burial & Cremation Services (Niagara) Inc.
249 Carlton St., St Catharines, L2N 1B6
(905) 378 2044

Tranquility Burial & Cremation Services (North Halton) Inc.
12339 17 Side Rd., Acton L7G 4S6
(519) 929 0839